

**Entries Close Postal: 8 October 2018, Online: 17 October 2018**



# FAR SOUTH EAST KENNEL CLUB ALL BREEDS CHAMPIONSHIP SHOWS

COOMA SHOWGROUND, CROMWELL ST, COOMA

**SATURDAY 27 (AM & PM), & SUNDAY 28 OCTOBER 2018**

Classes to be judged: 1, 2, 3, 4, 5, 10, 11 & 18 neuter (dogs & bitches)

**Extreme Weather Ph 0411 798 920, far.south.east.kc@gmail.com**

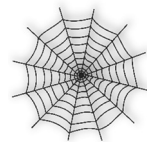

*Show Manager*

**Entries to: Online:** Show Manager, <https://www.showmanager.com.au/>

**Postal:** Show Manager, PO Box 78 Waterford West, QLD 4133

General Show enquiries [far.south.east.kc.show@gmail.com](mailto:far.south.east.kc.show@gmail.com), (02) 4846 4005

**Cheques made payable to:** Far South East Kennel Club

Online Entries Available  
[www.showmanager.com.au](http://www.showmanager.com.au)

RING	JUDGING	SATURDAY AM 8.30 AM	SATURDAY PM NOT BEFORE 12.00 PM	SUNDAY AM 9.00 AM
	3-6 mths S/stakes	Ms C Timms (NSW) (Ring 4)		Mrs S Tassan (QLD) (Ring 1)
	6-12 mths S/stakes	Mr S Tassan (QLD) (Ring 1)		Ms C Timms (NSW) (Ring 3)
1	Toys	Mr S Tassan (QLD)	Ms C Timms (NSW) (second)	Mrs S Tassan (QLD)
1	Terriers	Mr S Tassan (QLD) (second)	Ms C Timms (NSW)	Mrs S Tassan (QLD) (second)
2	Gundogs	Mrs S Tassan (QLD) (second)	Mr S Tassan (QLD)	Mrs C Cederman (NZ) (second)
3	Hounds	Mrs C Cederman (NZ)	Mrs S Tassan (QLD) (second)	Mr S Tassan (QLD)
4	Working Dogs	Ms C Timms (NSW)	Mrs C Cederman (NZ)	Mr S Tassan (QLD) (second)
2	Utility	Mrs S Tassan (QLD)	Mr S Tassan (QLD) (second)	Mrs C Cederman (NZ)
3	Non Sporting	Mrs C Cederman (NZ) (second)	Mrs S Tassan (QLD)	Ms C Timms (NSW) (second)
2	<b>General Specials</b>	<b>Mrs S Tassan (QLD)</b>	<b>Mrs C Cederman (NZ)</b>	<b>Mr S Tassan (QLD)</b>

**DOGS NSW Junior Handlers** will be held prior to General Specials at the Saturday AM Show. Accredited Judge to be advised on the day.

**Order of Judging** S/stakes then Breed Classes in alphabetical order

**Judging Commences** Saturday AM 8.30 am, Saturday PM not before 12.00 pm, Sunday AM 9.00 am

**DOGS NSW Representative** Mrs J Williams

**Entry Fees** \$11.00 Breed Classes, \$6.00 S/stakes & Baby Puppies  
**Please include email address or SSAE for acknowledgment of entry**  
 If entering more than one show **ONE** entry form is sufficient



**Catalogues** 3 Show combined Catalogue \$6.00. **Pre-ordered only**

**Camping** Spaces available from Thursday to Sunday only. Council rates, powered \$26.00, unpowered \$15.00 per night.  
 Book and Pay with entries. **Accommodation** details on Clubs website and facebook page

**Catering** we will have 'on ground' catering and Coffee Van

We reserve the right to appoint substitute/additional Judges if needed

**Breed numbers and updates will be posted on Facebook Group Breed Breakdowns - Australian Dog Shows**  
**Numbers will be emailed out and available at the Secretary's tent from Friday.**

## PRIZES - Category B

All In Group and In Show Awards Cash and Sash  
 Special Classes Trophy & Sash



**Vendors by prior arrangement only**

**Website:** <http://geo237.wix.com/fsekc>. **Follow us on Facebook** Far South East Kennel Club