

# ENTRY REQUIREMENTS FOR EVENTS

When entering any events please ensure that the Dogs Name and Registration Number, Owners Name and Membership Number as well as any titles are as per the Dogs Certified Pedigree/ Certificate of Registration.

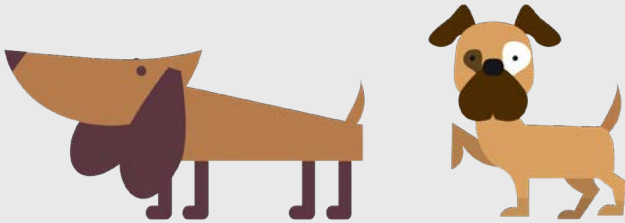

Show Date: Saturday 30 May 2026

Entries Close: Tuesday 26 May 2026

## GIN GIN SHOW SOCIETY

Venue: Gin Gin Pony Club Grounds,  
Gin Gin QLD

## CHAMPIONSHIP SHOW

Classes:	1(1a), 2(2a), 3(3a), 4(4a), 5(5a), 9(9a), 10(10a), 11(11a), 18(18a)	
Sweepstakes:	Baby Puppy and Puppy	
Entry Fees:	\$15.00, Sweepstakes \$10.00, Catalogues Online \$1.00	
Online Entries only:	<a href="http://www.showmanager.com.au">www.showmanager.com.au</a>	
Enquiries:	Angie Ph:0417 071 249	
<b>Judging starts at 9:00AM with Sweepstakes</b>		
Ring 1	Mrs J Armatys (QLD)	Baby Puppy and Puppy Sweepstakes followed by Groups 1 to 7
General Specials	Mrs J Armatys (QLD)	
<b>No camping at the grounds, but camping available at the travellers rest stop down the road.</b>		



QUEENSLAND

# TRIAL GAZETTE

All clubs reserve the right to appoint a reserve or replacement judge if necessary.